Lua Brilhante (Valsa em 3 cores)

Bru Cardoso

♩ = 178

Intro

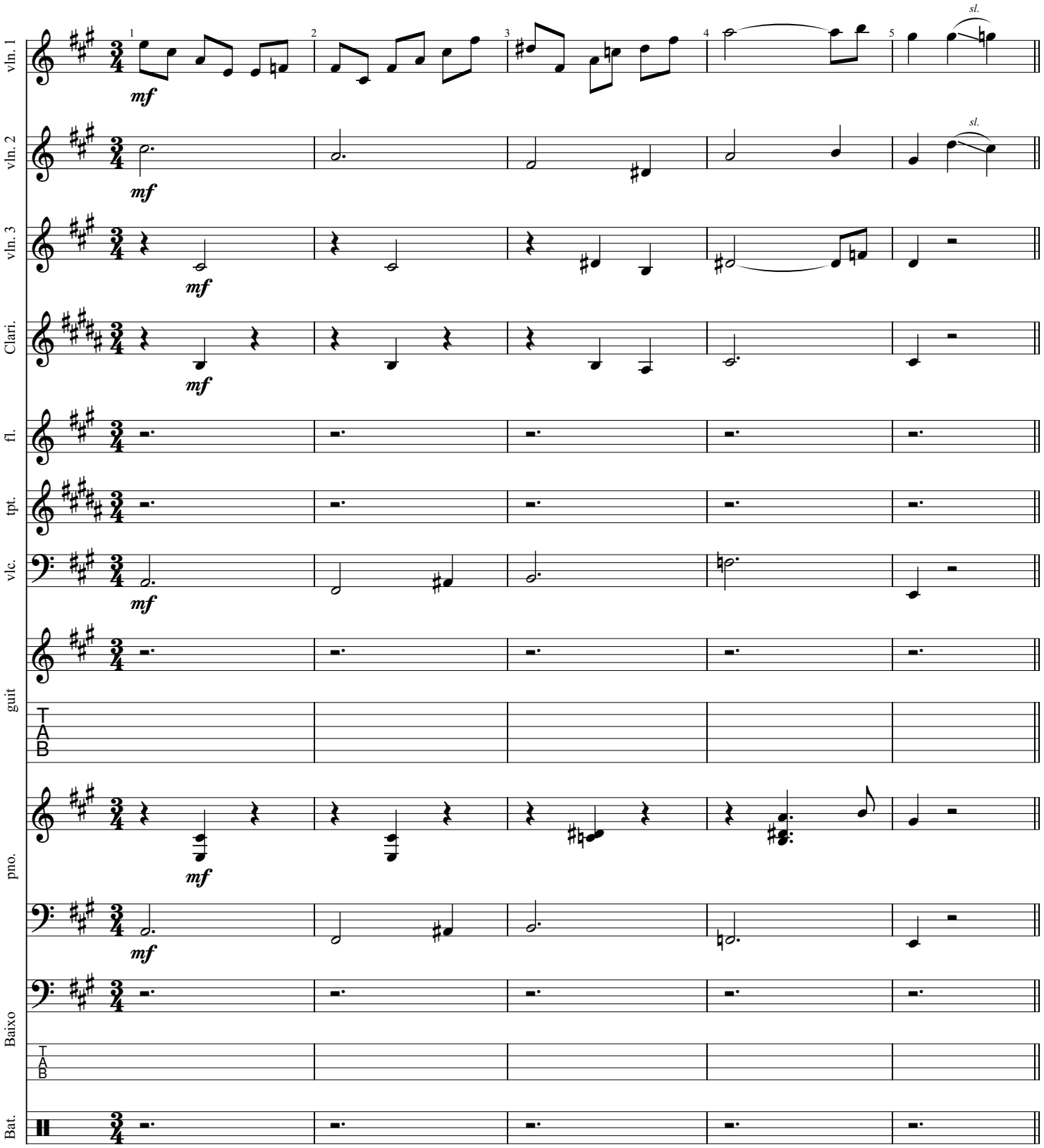

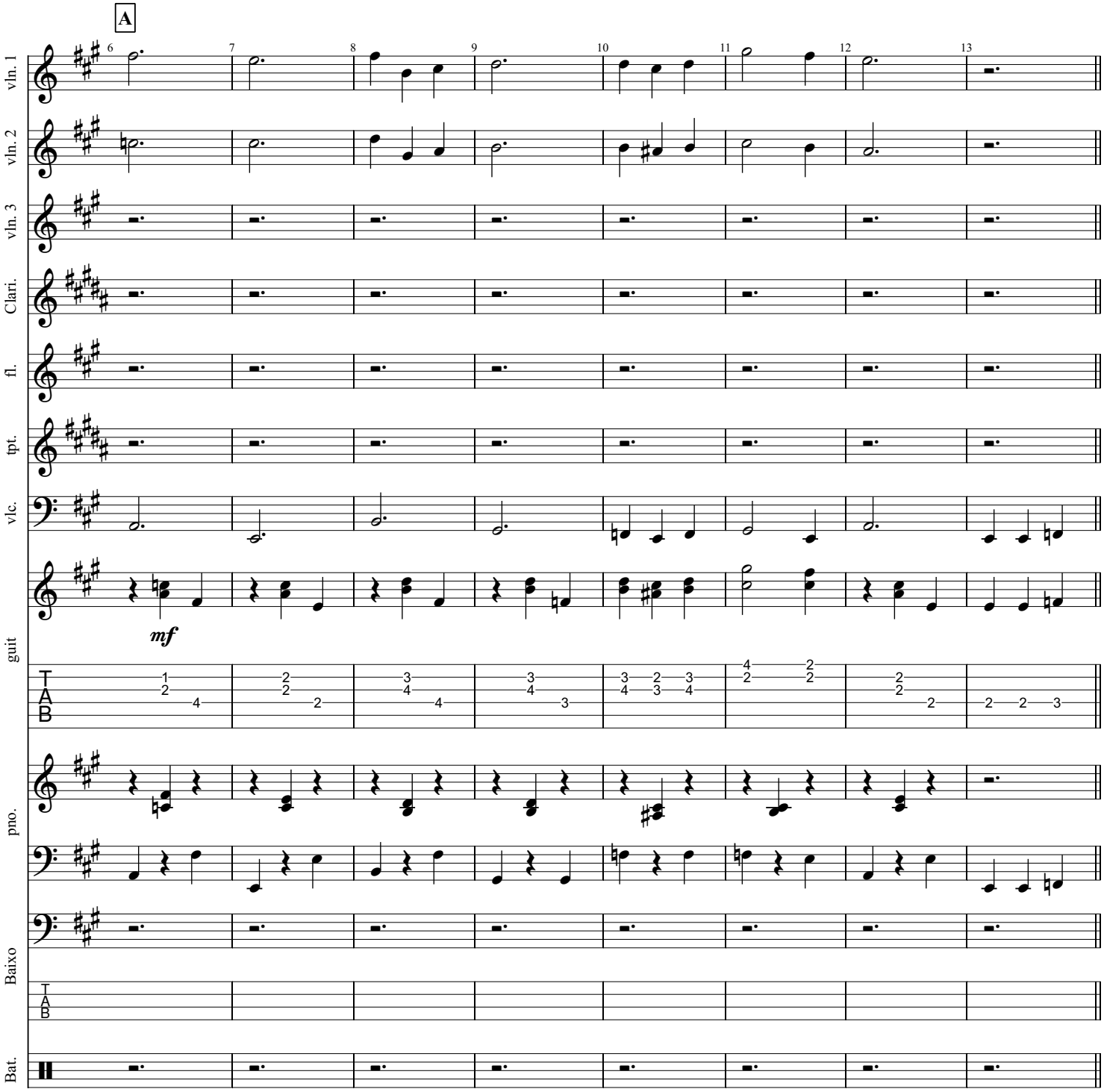
A
6
7
8
9
10
11
12
13
vln. 1
vln. 2
vln. 3
Clari.
fl.
tpt.
vlc.
guit
mf
pno.
Baixo
Bat.

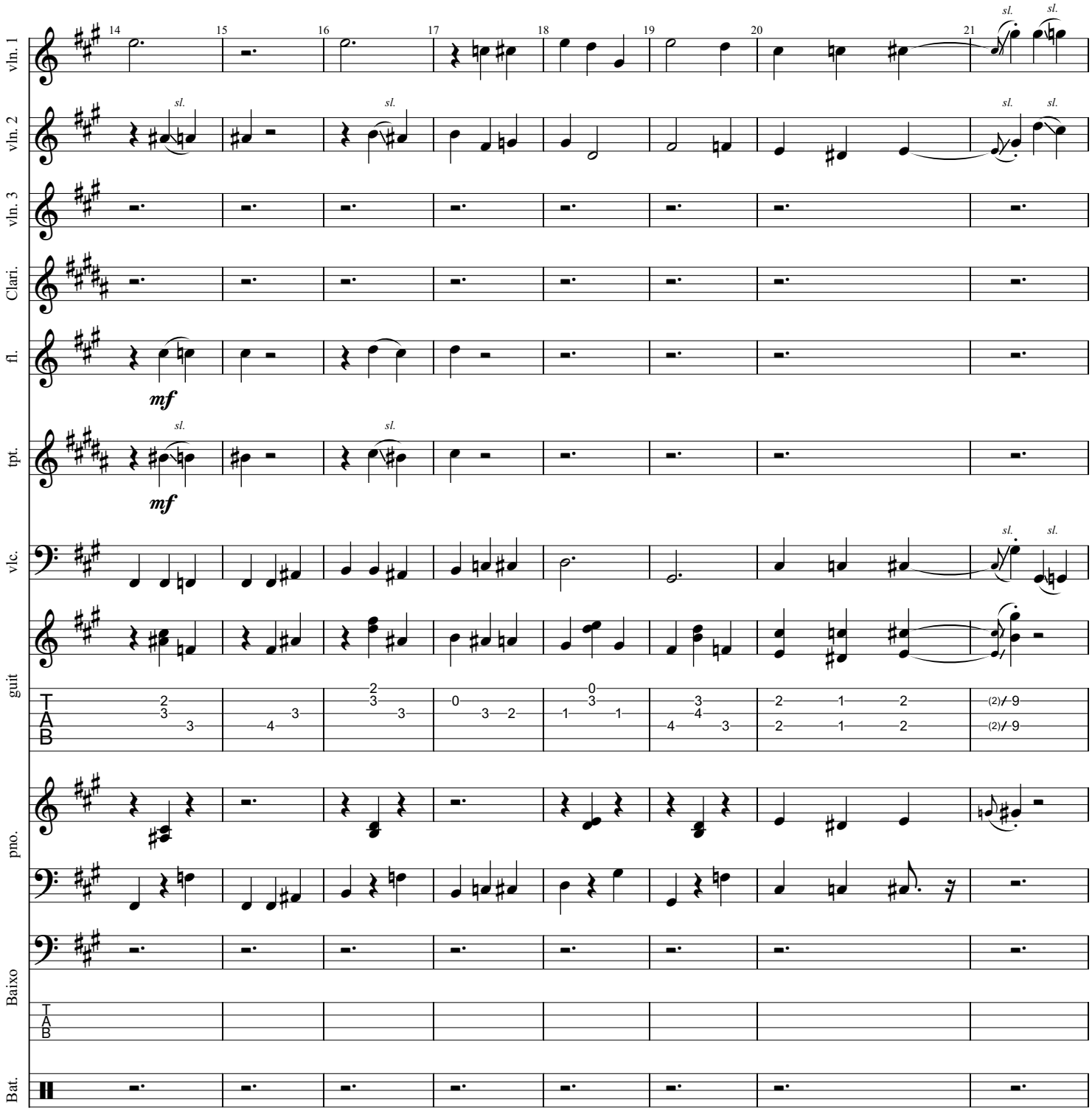
vln. 1
vln. 2
vln. 3
Clari.
fl.
tpt.
vlc.
guit
pno.
Baixo
Bat.
14
15
16
17
18
19
20
21
sl.
mf

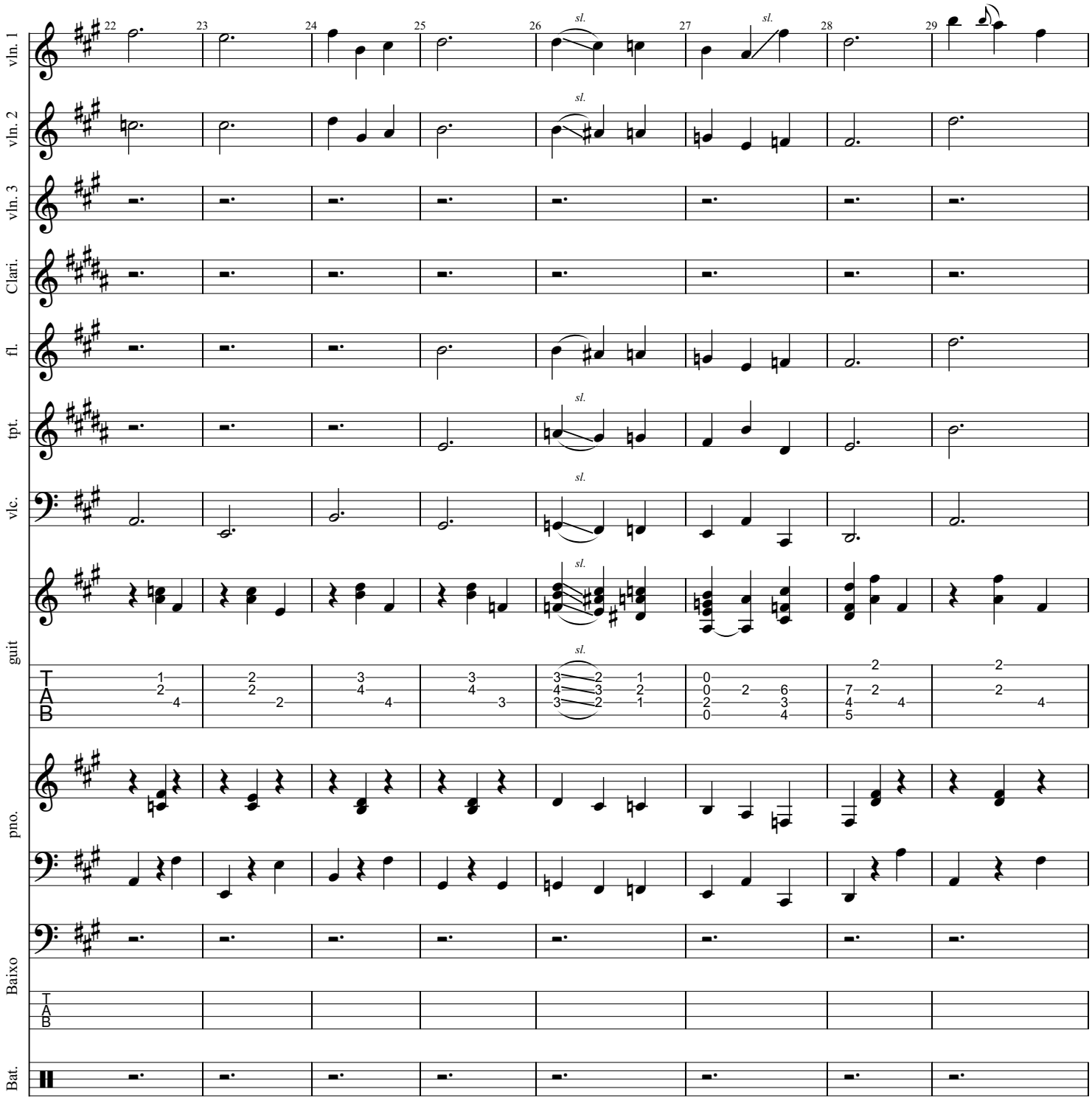
vln. 1
vln. 2
vln. 3
Clari.
fl.
tpt.
vlc.
guit
pno.
Baixo
Bat.
22
23
24
25
26
27
28
29
sl.

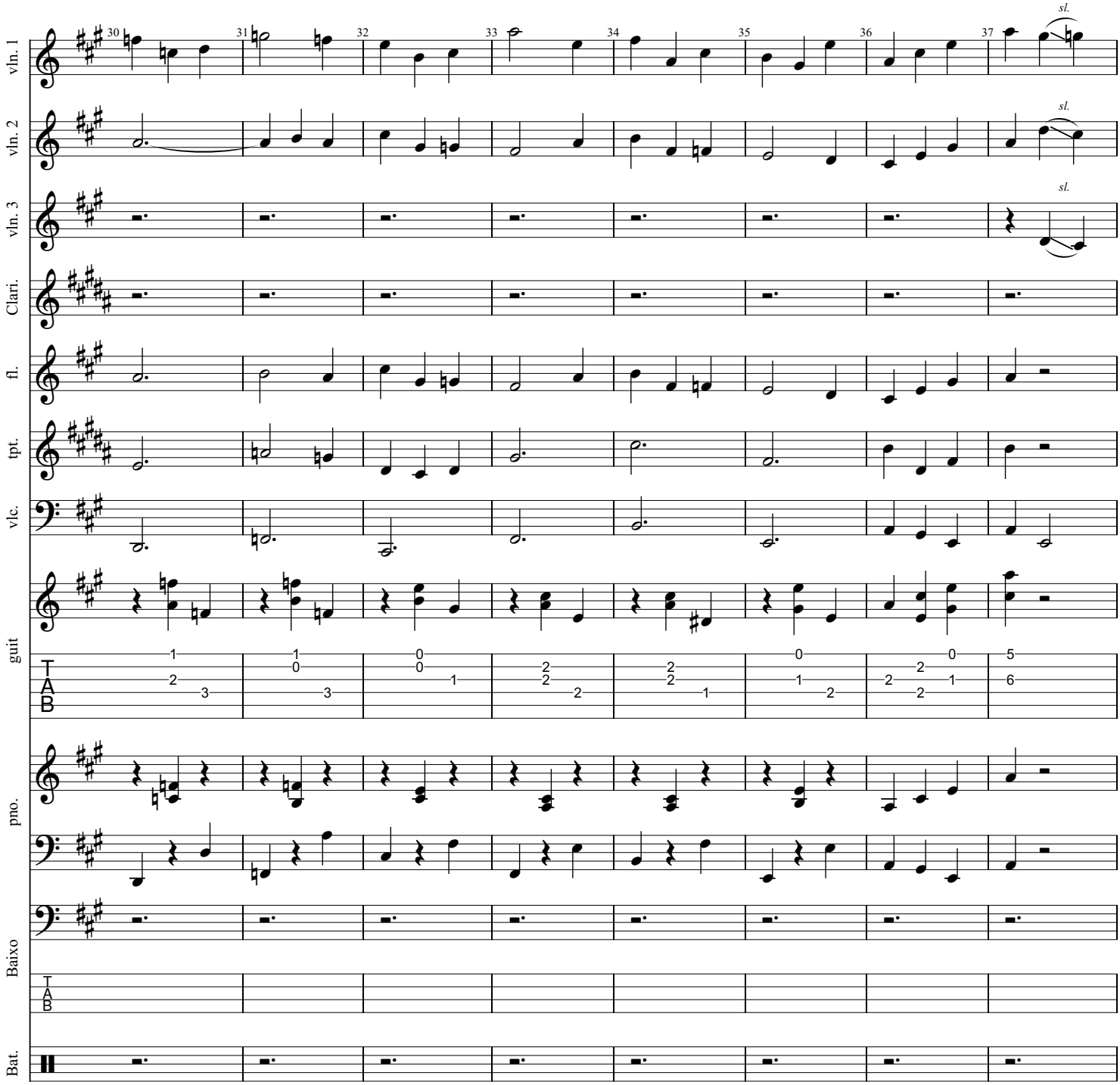
vln. 1
vln. 2
vln. 3
Clari.
fl.
tpt.
vlc.
guit
pno.
Baixo
Bat.
sl.
30
31
32
33
34
35
36
37

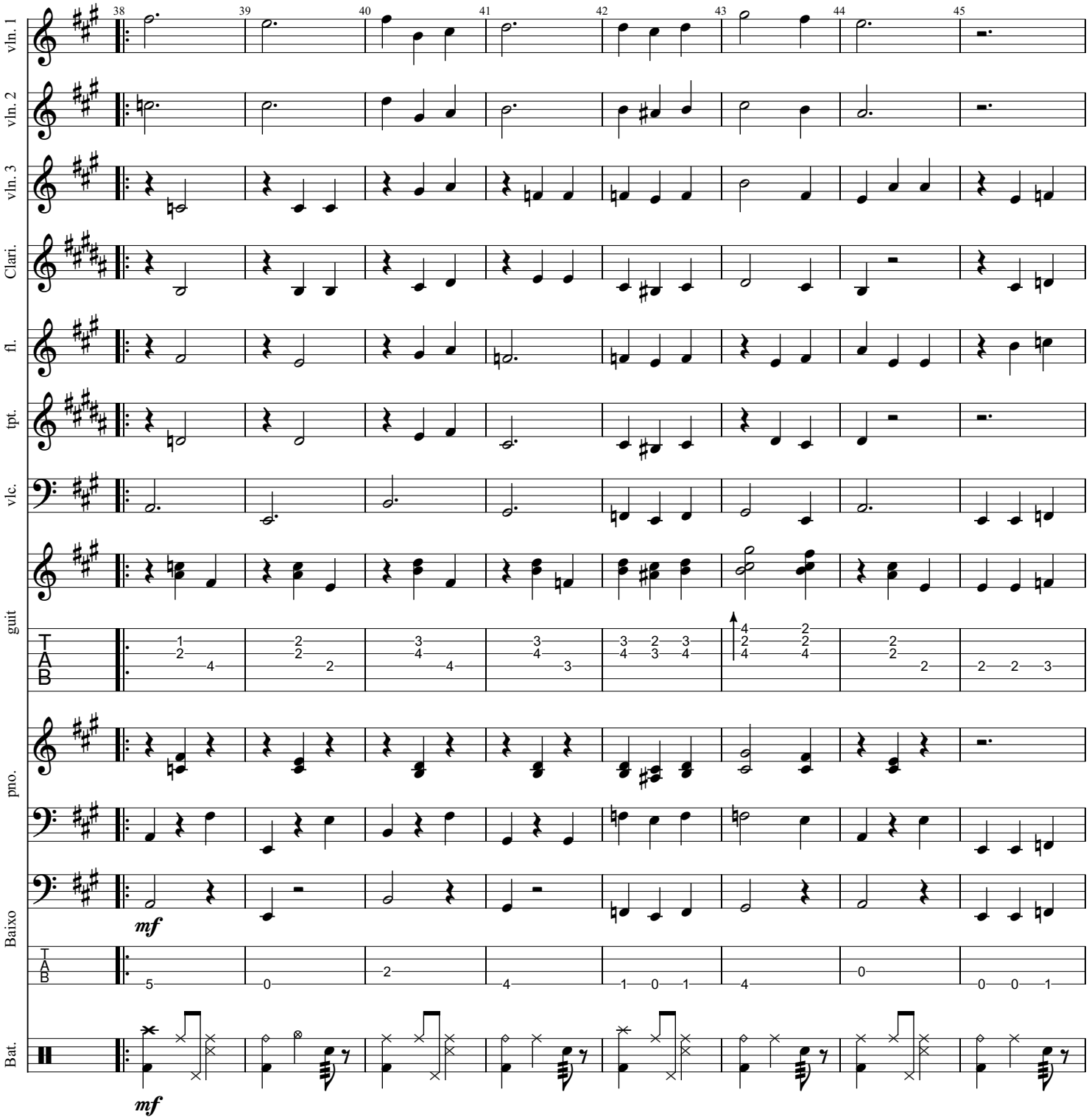
vln. 1
vln. 2
vln. 3
Clari.
fl.
tpt.
vlc.
guit
pno.
Baixo
Bat.
38
39
40
41
42
43
44
45
mf
mf

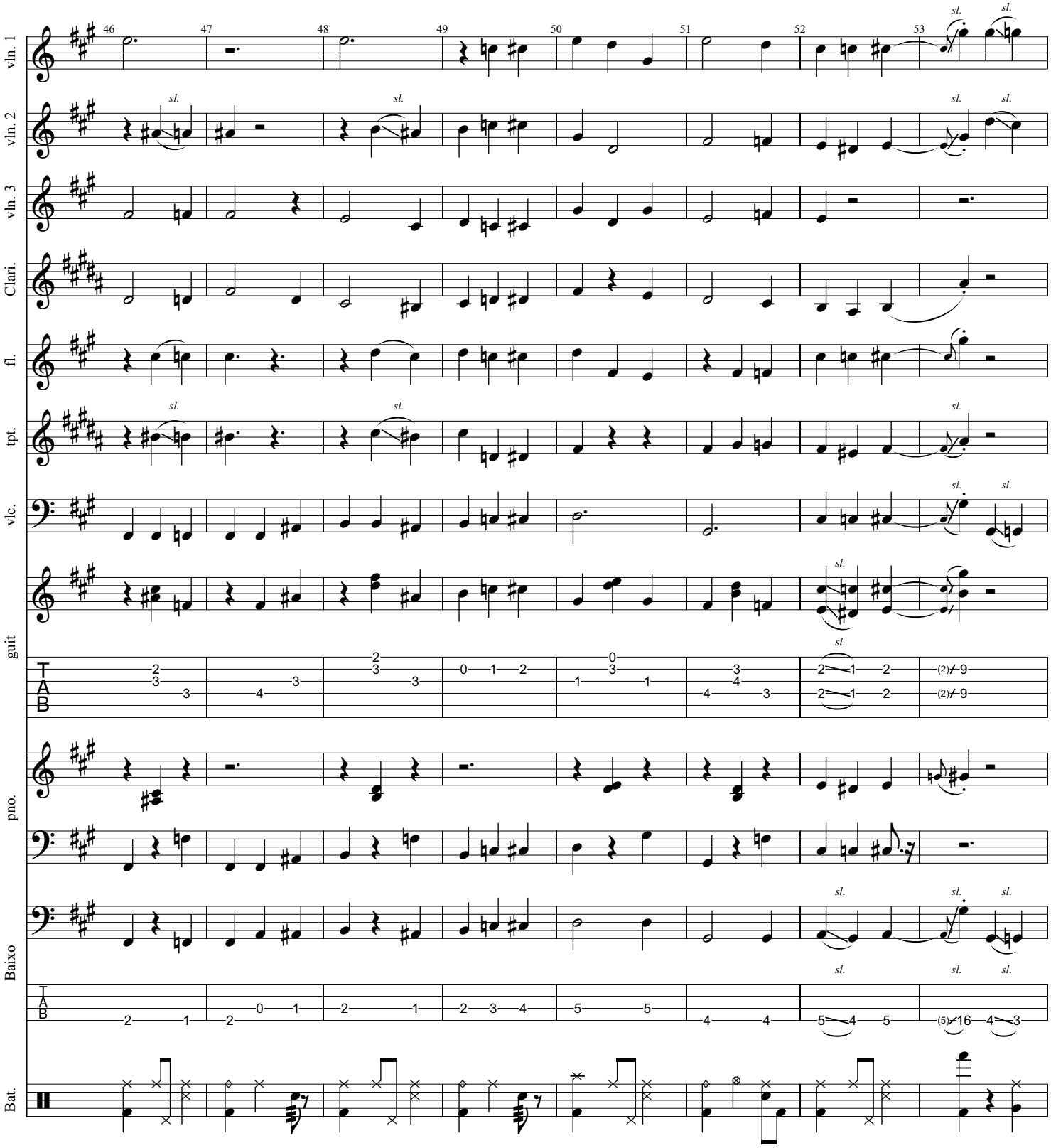
vln. 1
vln. 2
vln. 3
Clari.
fl.
tpt.
vlc.
guit
pno.
Baixo
Bat.
46
47
48
49
50
51
52
53
sl.

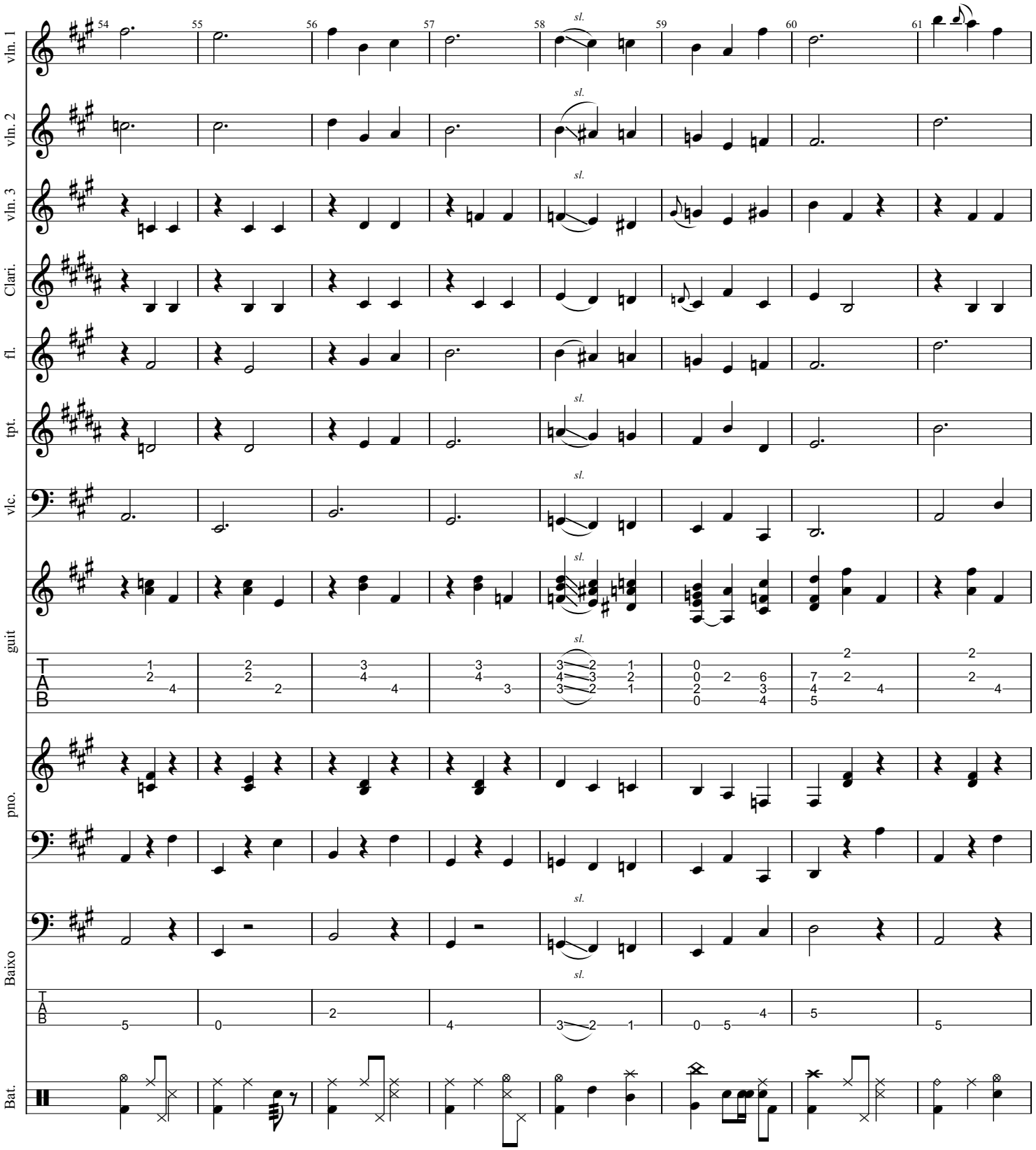
vln. 1
vln. 2
vln. 3
Clari.
fl.
tpt.
vlc.
guit
pno.
Baixo
Bat.
54
55
56
57
58
59
60
61
sl.

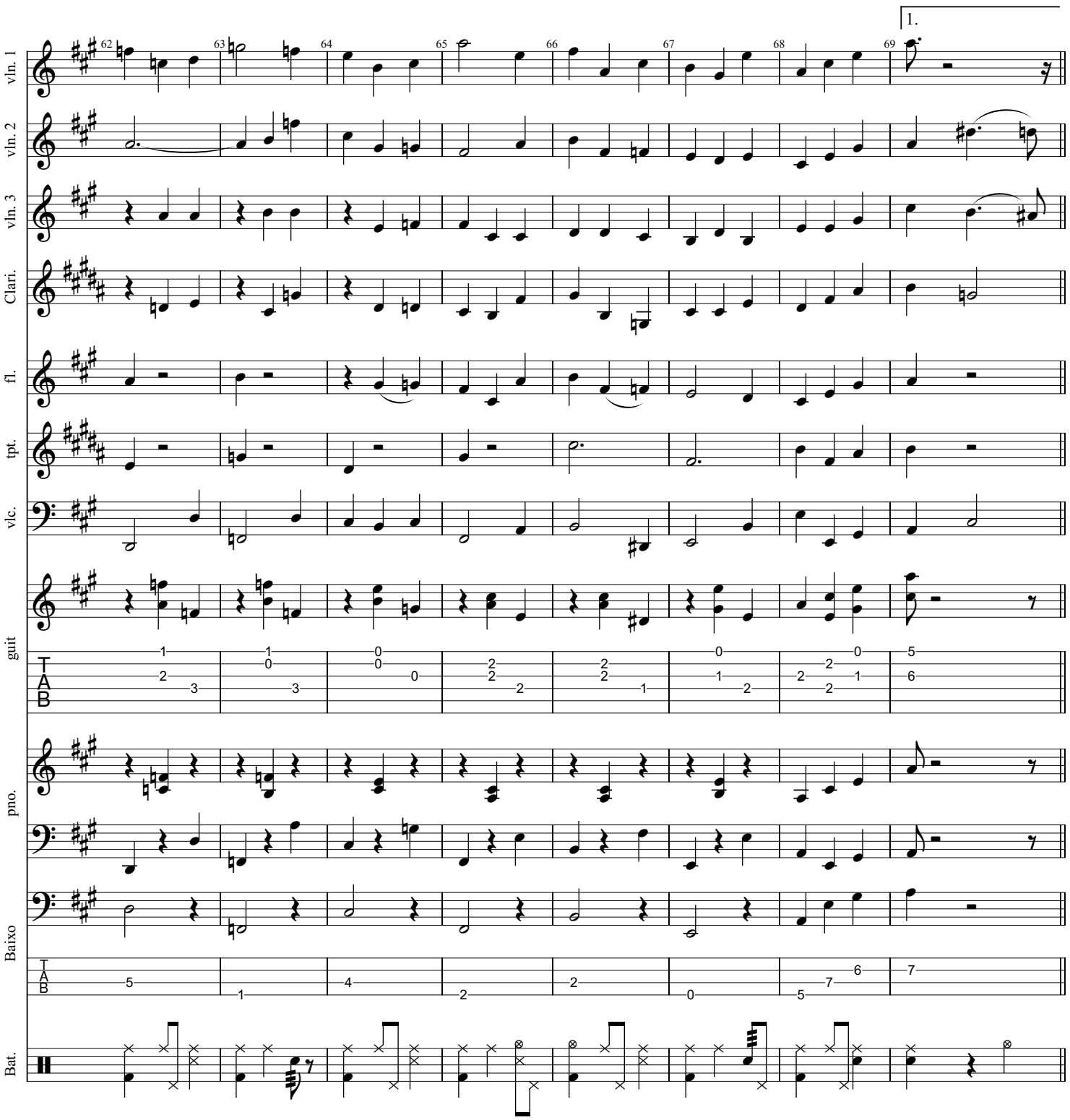
1.
62
63
64
65
66
67
68
69
vln. 1
vln. 2
vln. 3
Clari.
fl.
tpt.
vlc.
guit
pno.
Baixo
Bat.

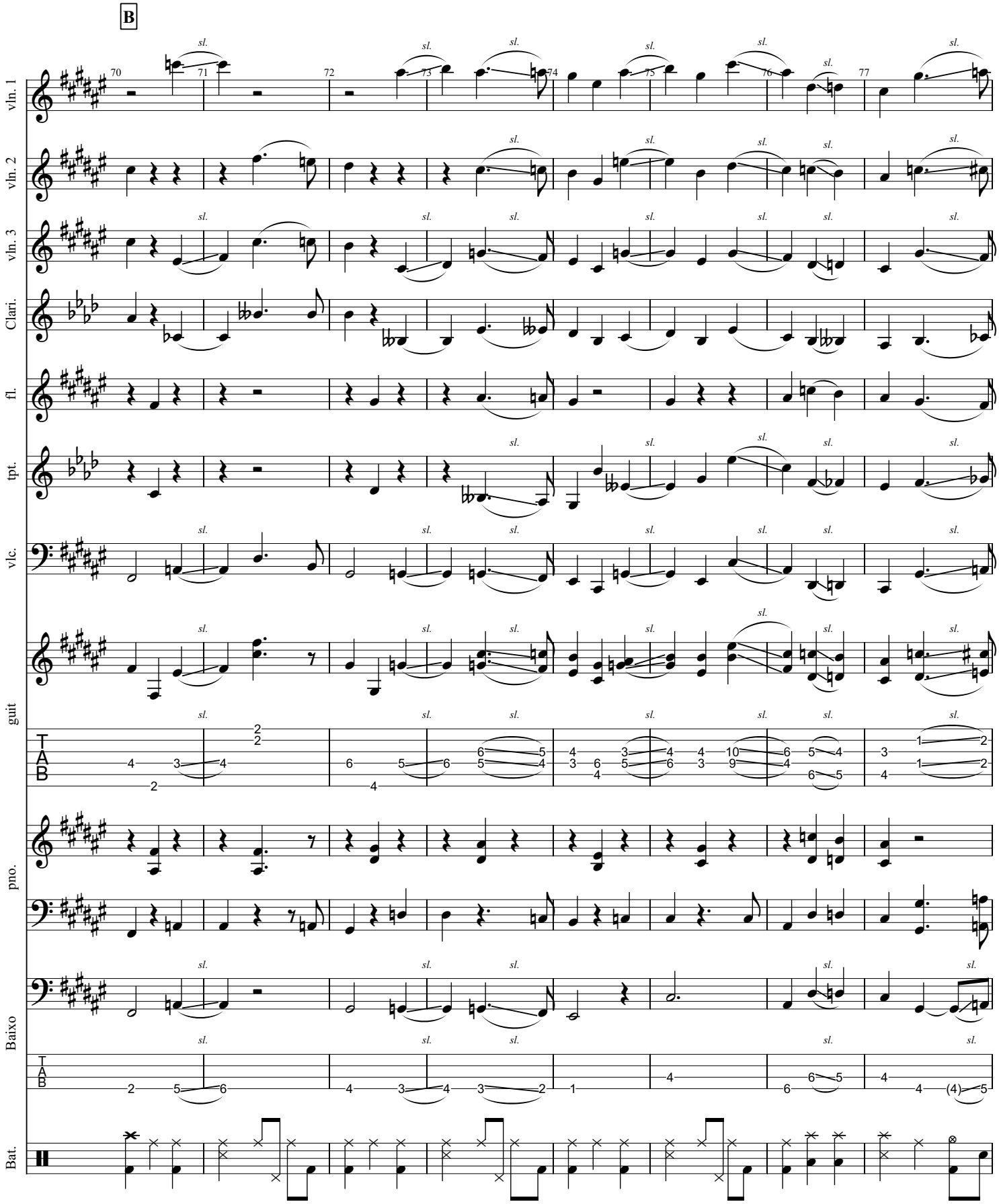
B
vln. 1
vln. 2
vln. 3
Clari.
fl.
tpt.
vlc.
guit
pno.
Baixo
Bat.
sl.

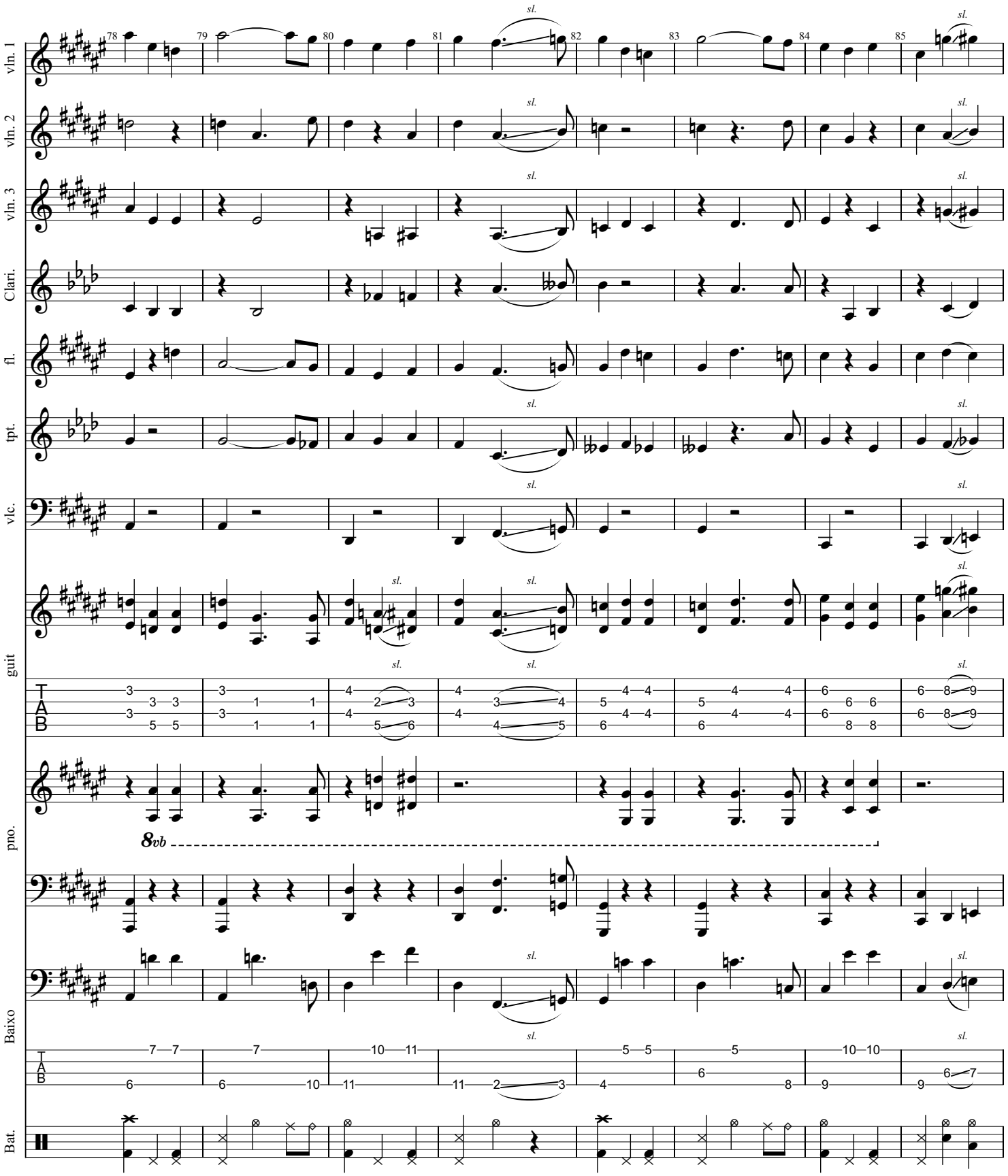
vln. 1
vln. 2
vln. 3
Clari.
fl.
tpt.
vlc.
guit
pno.
Baixo
Bat.
78
79
80
81
82
83
84
85
sl.
8vb

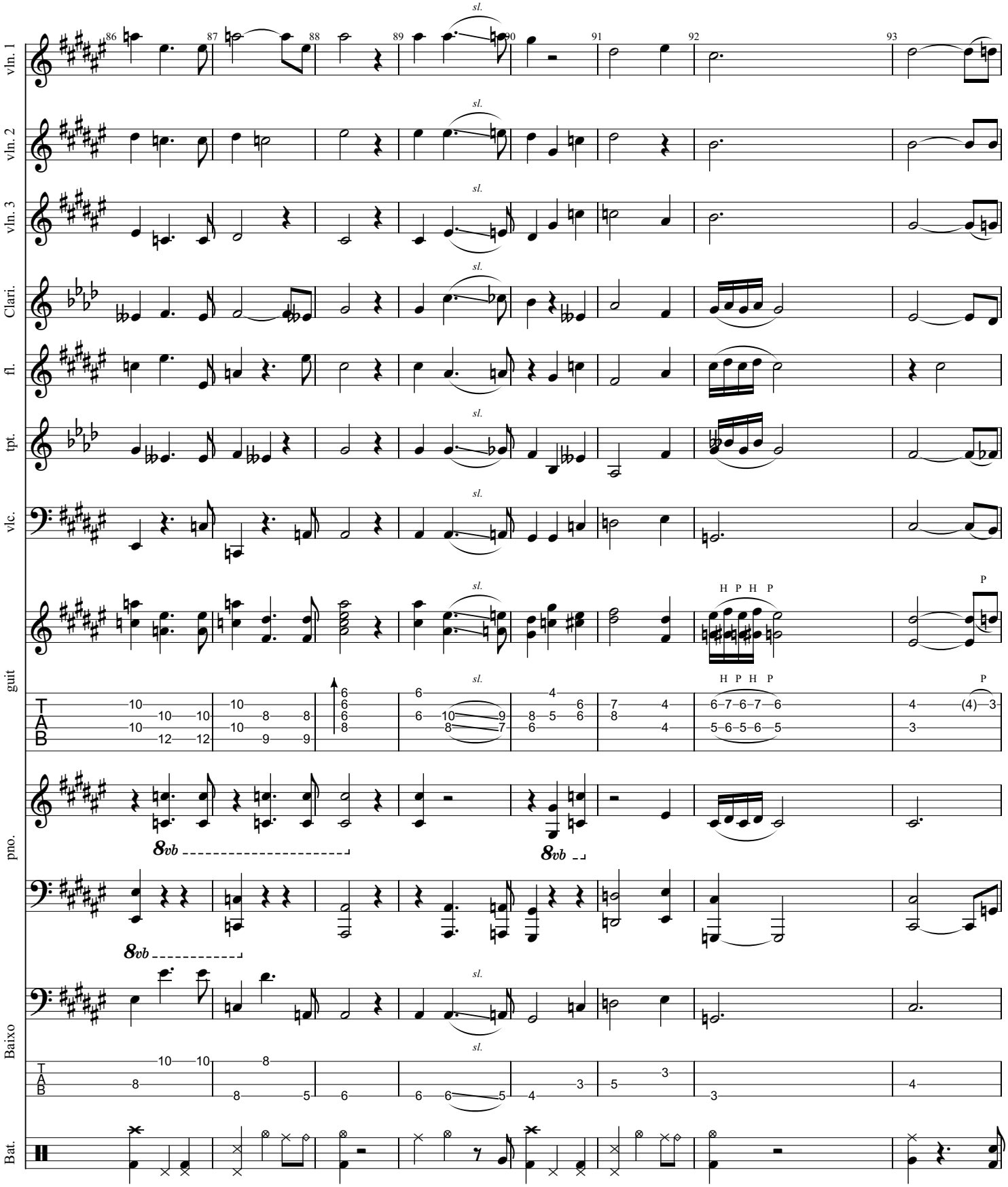
vln. 1
vln. 2
vln. 3
Clari.
fl.
tpt.
vlc.
guit
pno.
Baixo
Bat.
sl.
H P H P
P
8vb

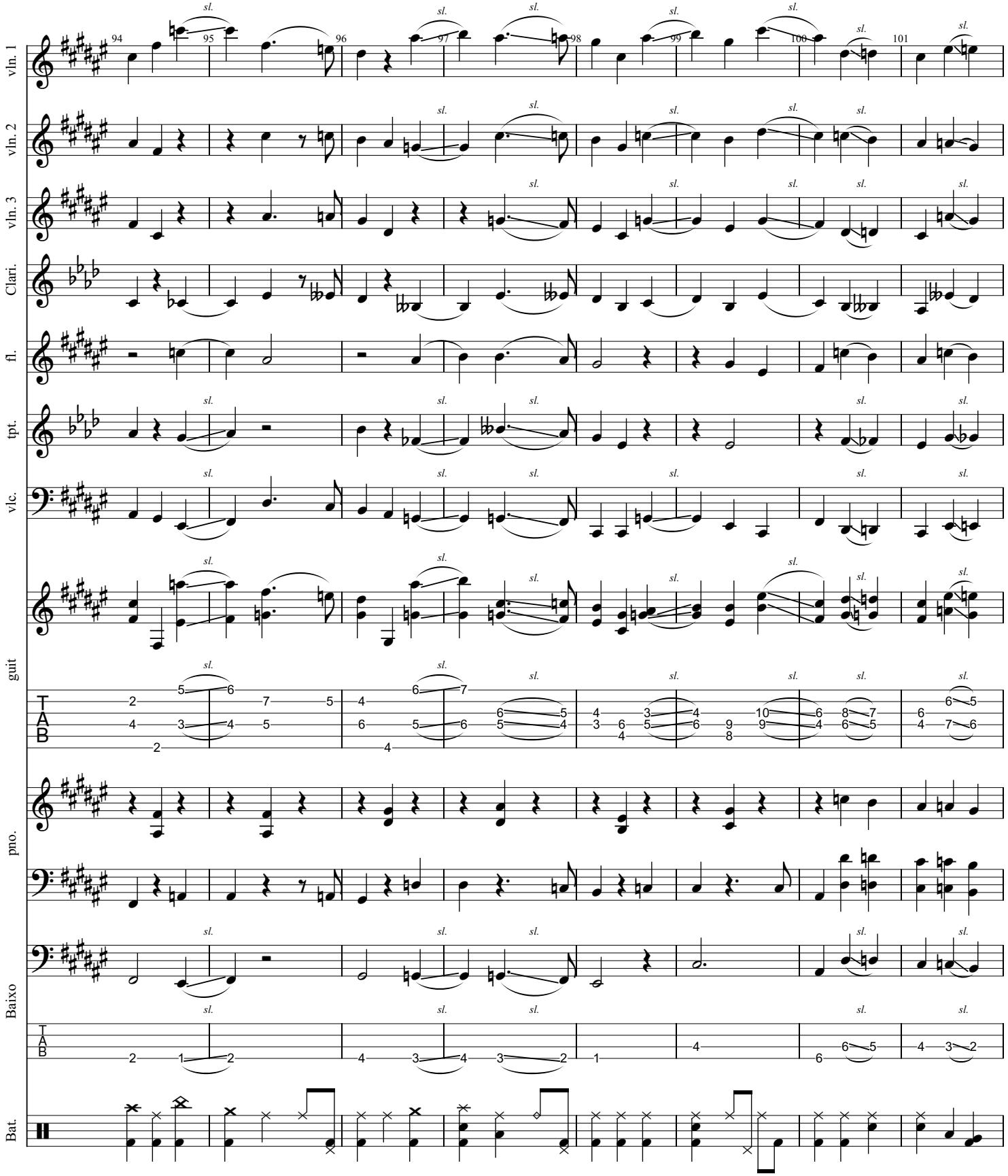
vln. 1
vln. 2
vln. 3
Clari.
fl.
tpt.
vlc.
guit
pno.
Baixo
Bat.
94
95
96
97
98
99
100
101
sl.

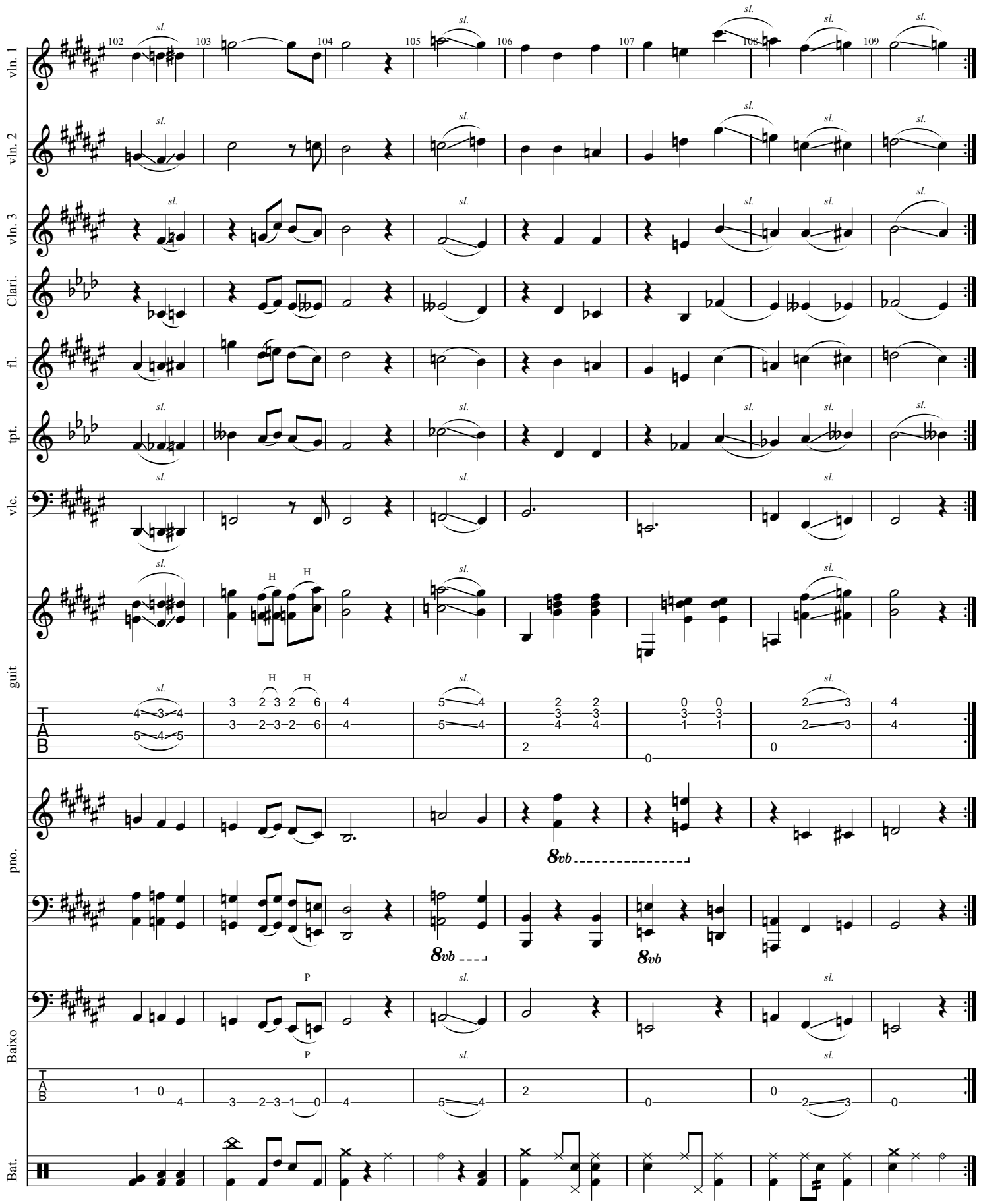
vln. 1
vln. 2
vln. 3
Clari.
fl.
tpt.
vlc.
guit
pno.
Baixo
Bat.
102
103
104
105
106
107
108
109
sl.
H
P
8vb

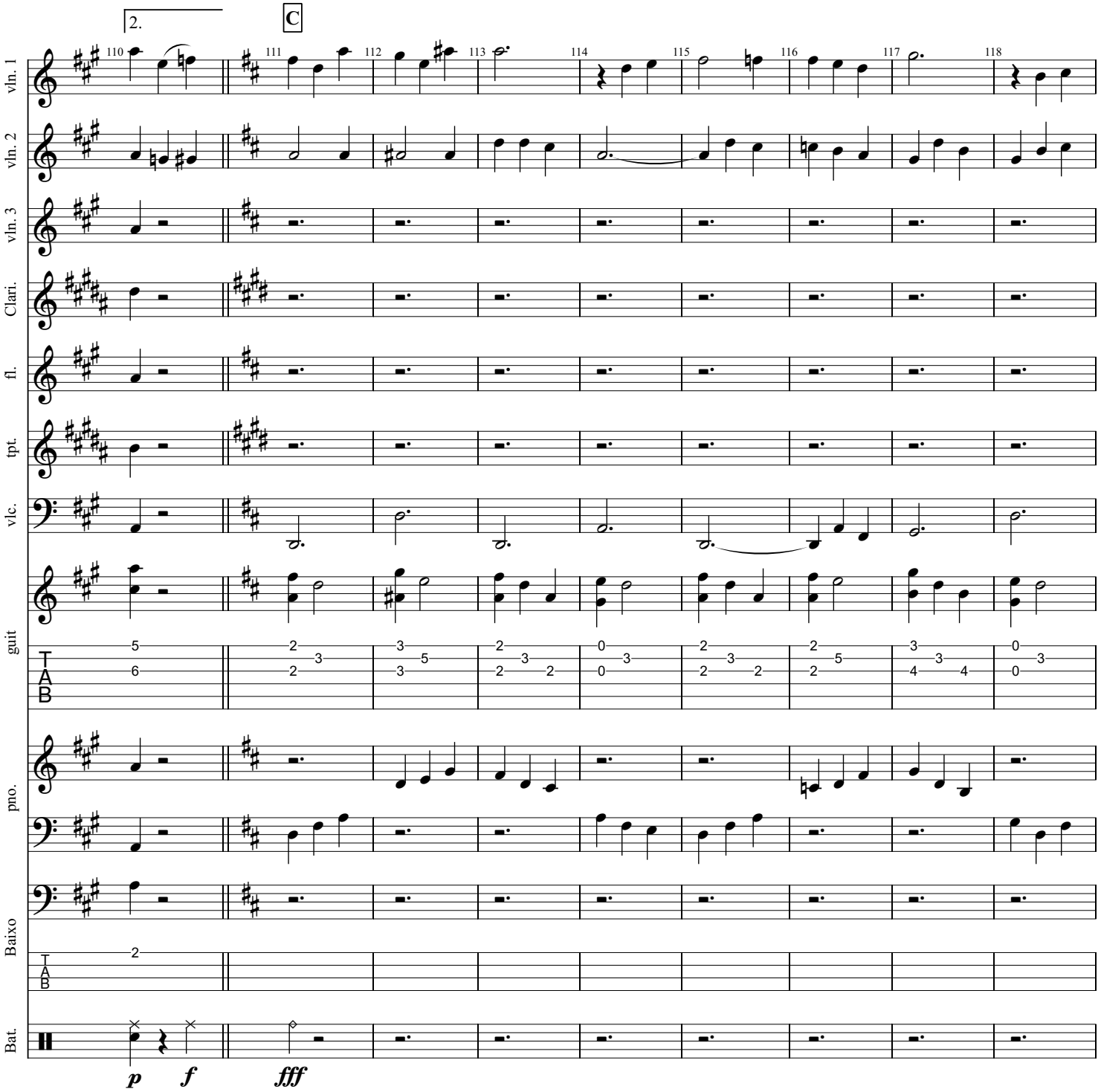
2.
C
110
111
112
113
114
115
116
117
118
vln. 1
vln. 2
vln. 3
Clari.
fl.
tpt.
vlc.
guit
pno.
Baixo
Bat.
p
f
fff

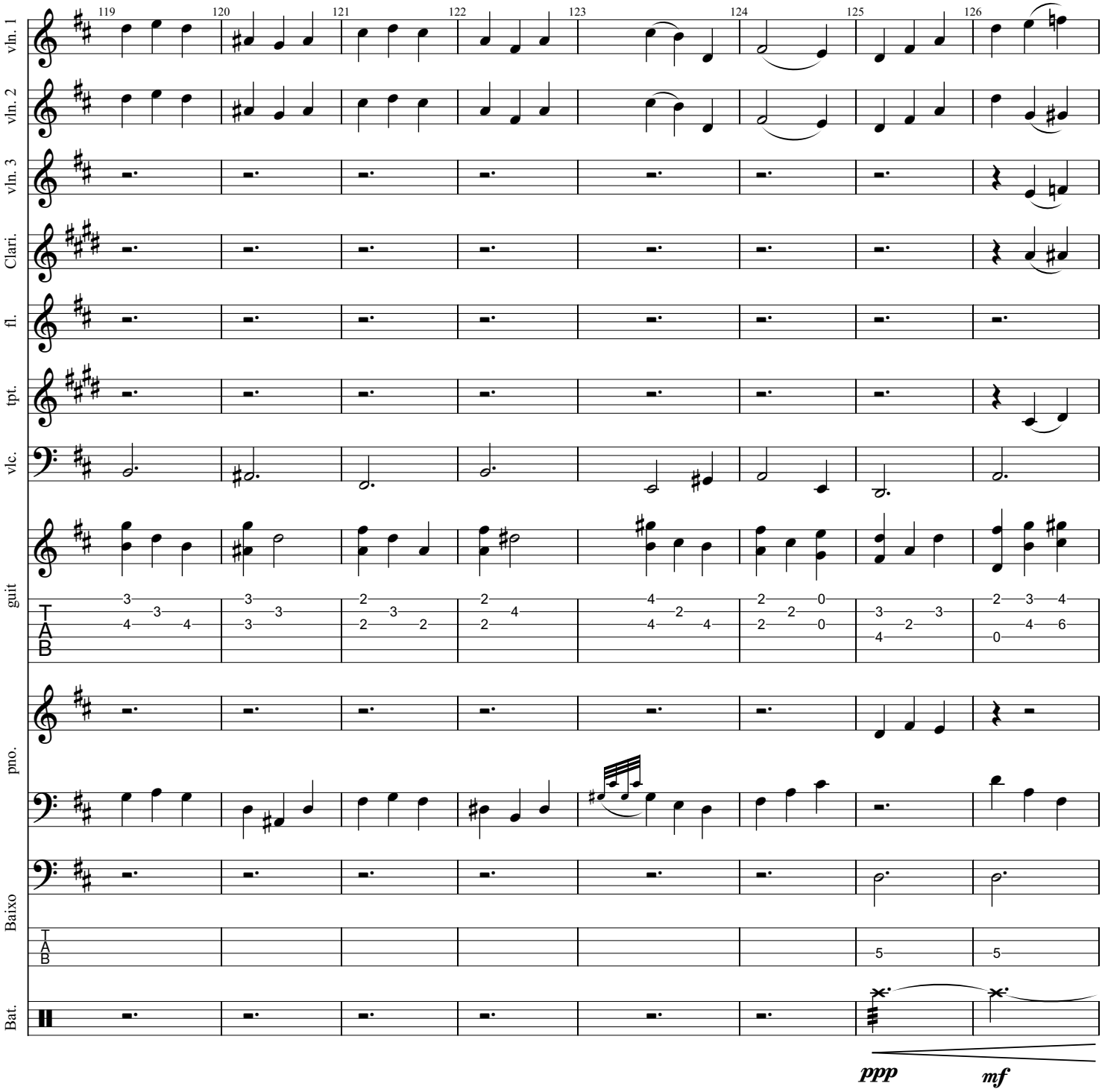
119
120
121
122
123
124
125
126
vln. 1
vln. 2
vln. 3
Clari.
fl.
tpt.
vlc.
guit
pno.
Baixo
Bat.
ppp
mf

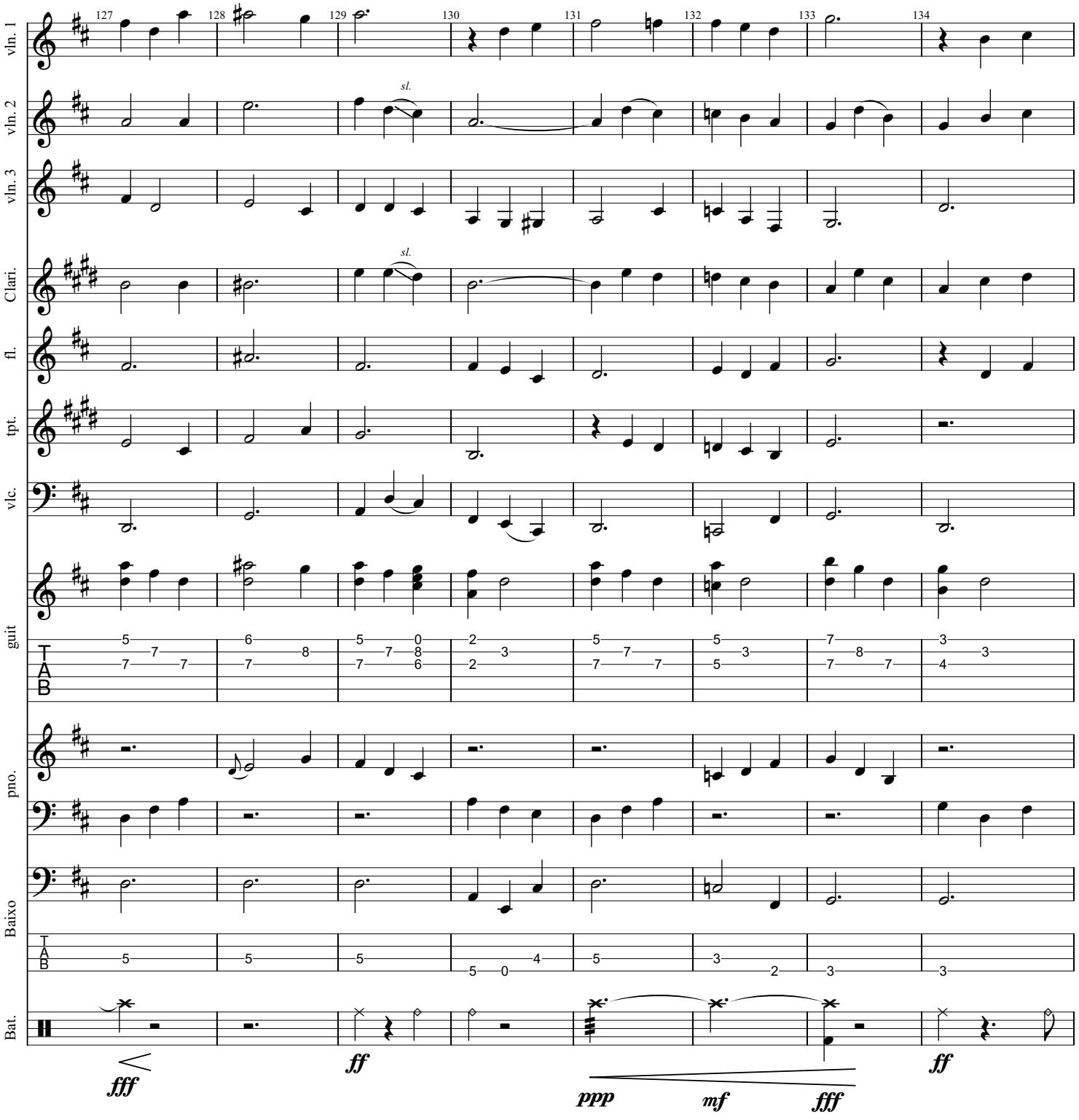
127
128
129
130
131
132
133
134
vln. 1
vln. 2
vln. 3
Clari.
fl.
tpt.
vlc.
guit
pno.
Baixo
Bat.
sl.
sl.
fff
ff
ppp
mf
fff
ff

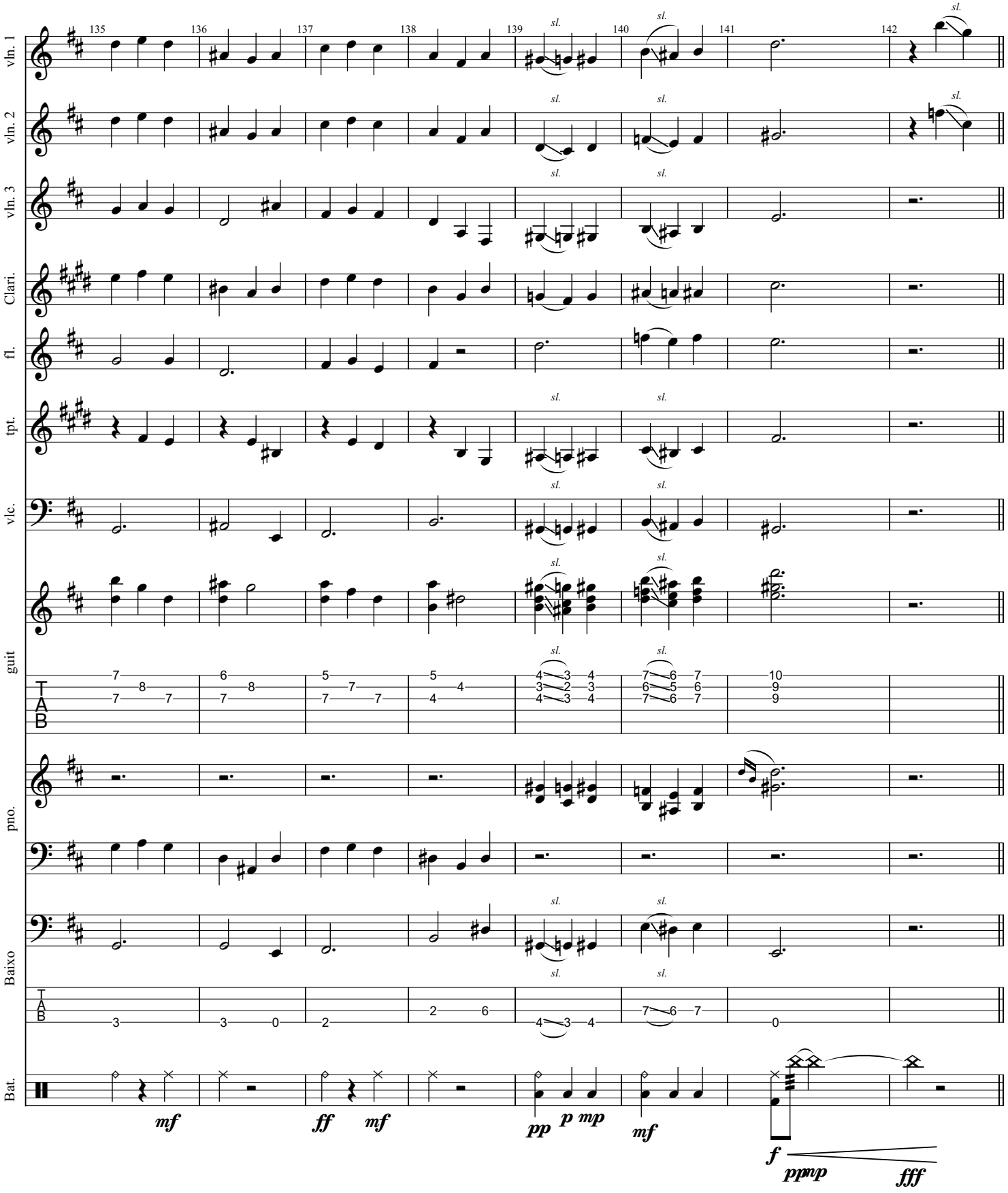
vln. 1
vln. 2
vln. 3
Clari.
fl.
tpt.
vlc.
guit
pno.
Baixo
Bat.
135
136
137
138
139
140
141
142
sl.
mf
ff
pp
p
mp
f
ppmp
fff

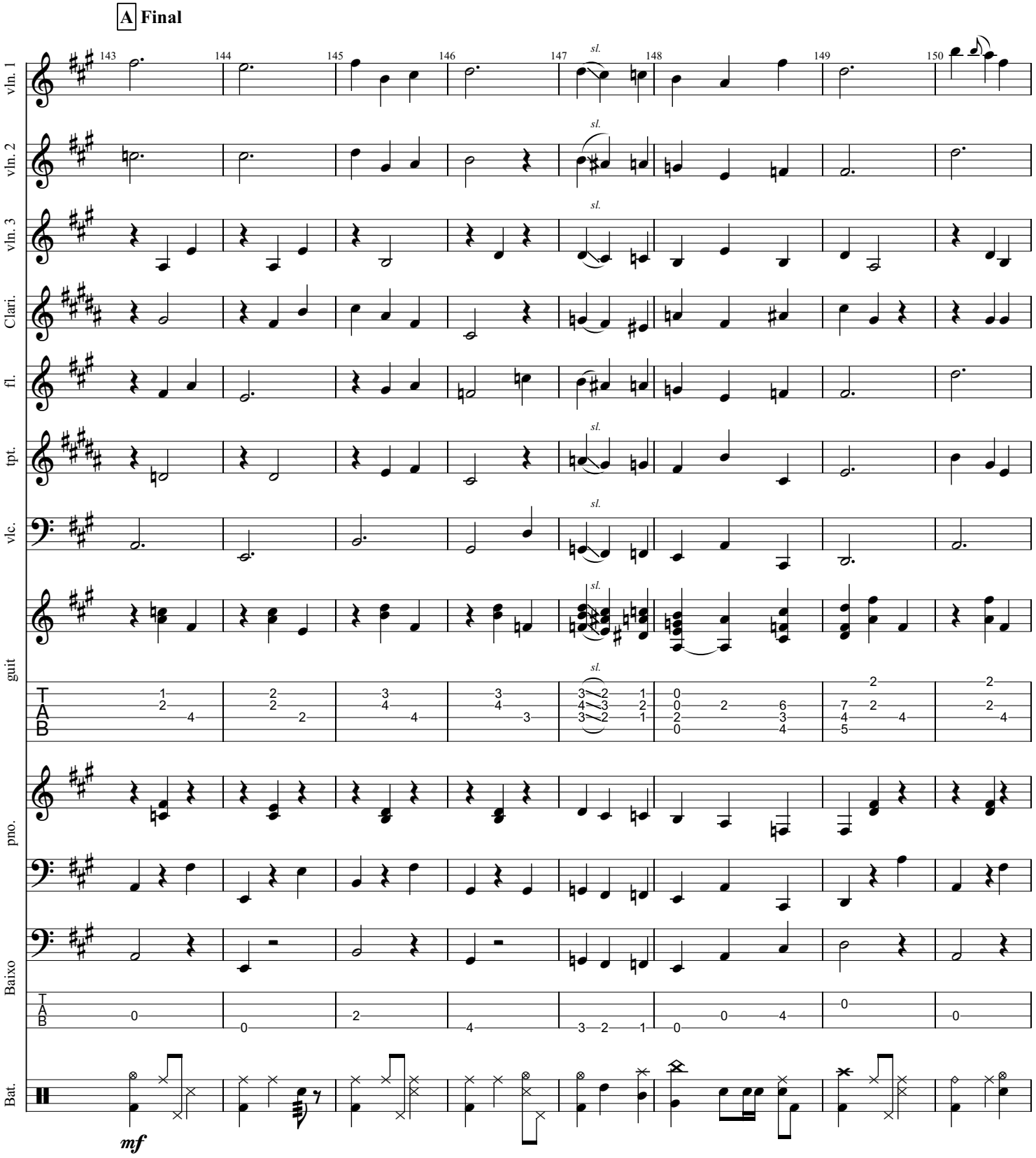
A Final
vln. 1
vln. 2
vln. 3
Clari.
fl.
tpt.
vlc.
guit
pno.
Baixo
Bat.
143
144
145
146
147
148
149
150
sl.
mf

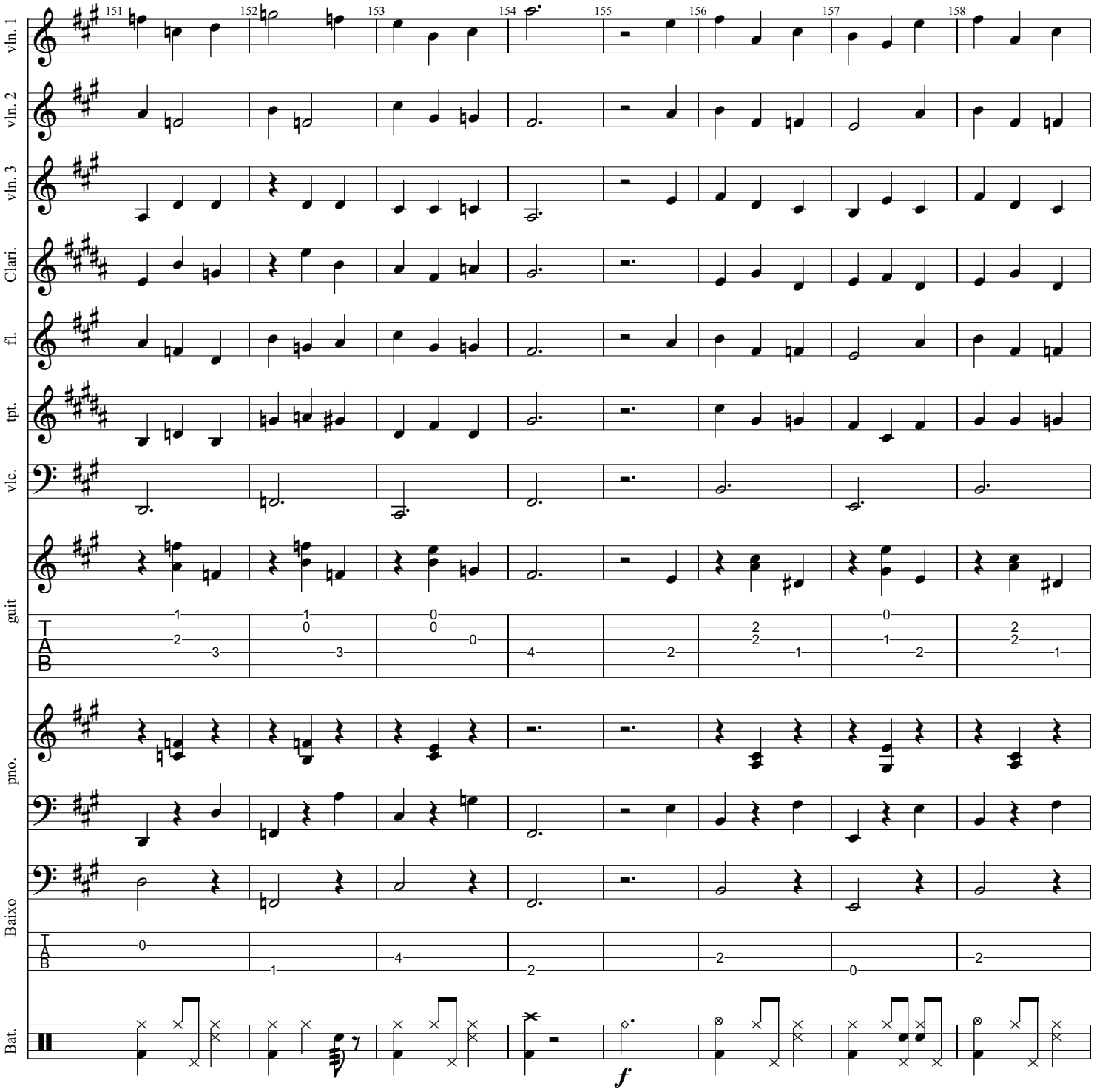
151
152
153
154
155
156
157
158
vln. 1
vln. 2
vln. 3
Clari.
fl.
tpt.
vlc.
guit
pno.
Baixo
Bat.
f

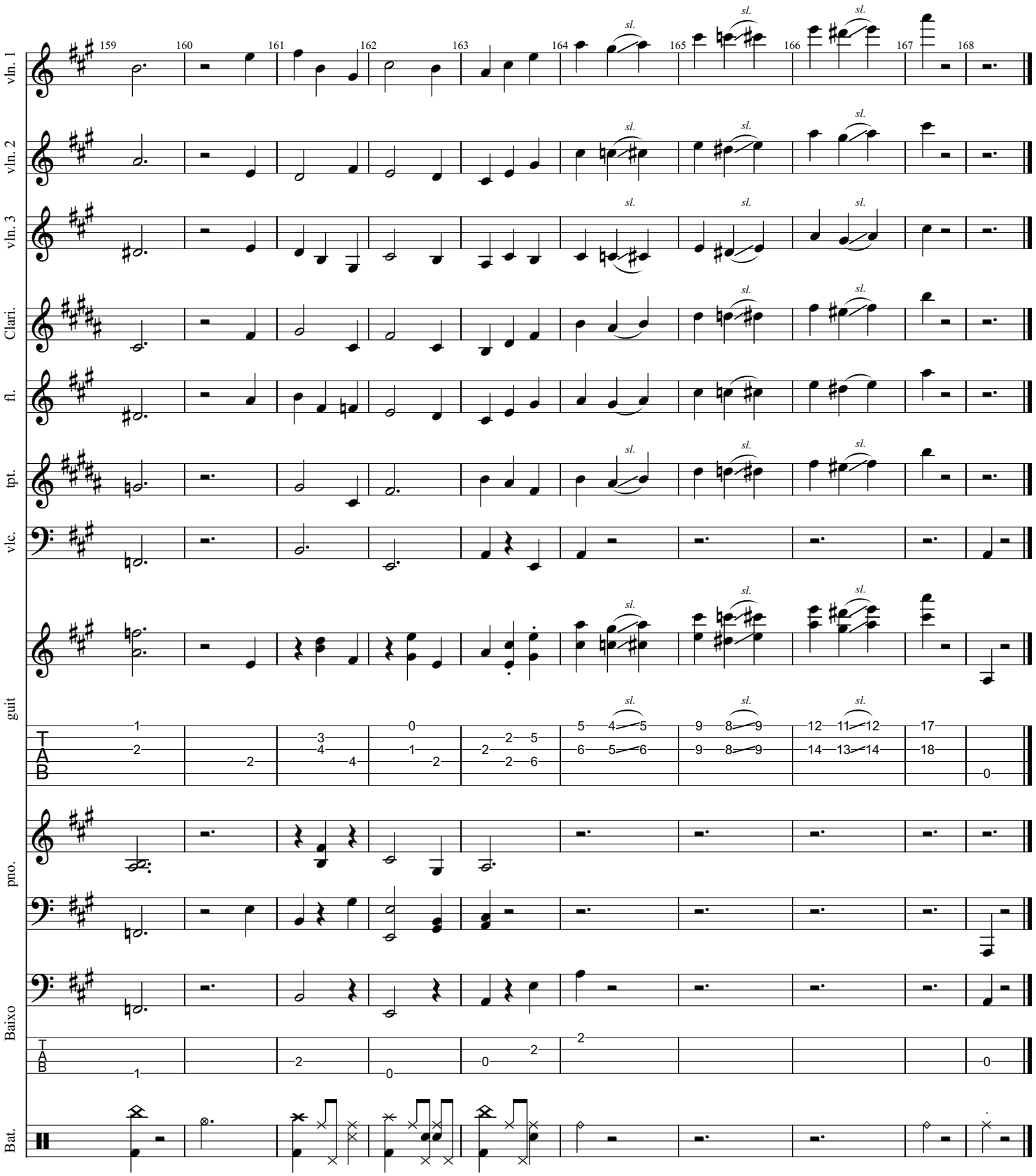
vln. 1
vln. 2
vln. 3
Clari.
fl.
tpt.
vlc.
guit
pno.
Baixo
Bat.
159
160
161
162
163
164
165
166
167
168
sl.